

Kosciuszko Thredbo Pty Ltd
Po Box 92
Thredbo New South Wales 2625
Attention: Chloe Chalk
Email: chloe_chalk@evt.com

Date: 22 July 2022

Dear Sir or Madam:

AHIMS Web Service search for the following area at Lat, Long From : -36.5049, 148.2975 - Lat, Long To : -36.5006, 148.3053, conducted by Chloe Chalk on 22 July 2022.

The context area of your search is shown in the map below. Please note that the map does not accurately display the exact boundaries of the search as defined in the paragraph above. The map is to be used for general reference purposes only.

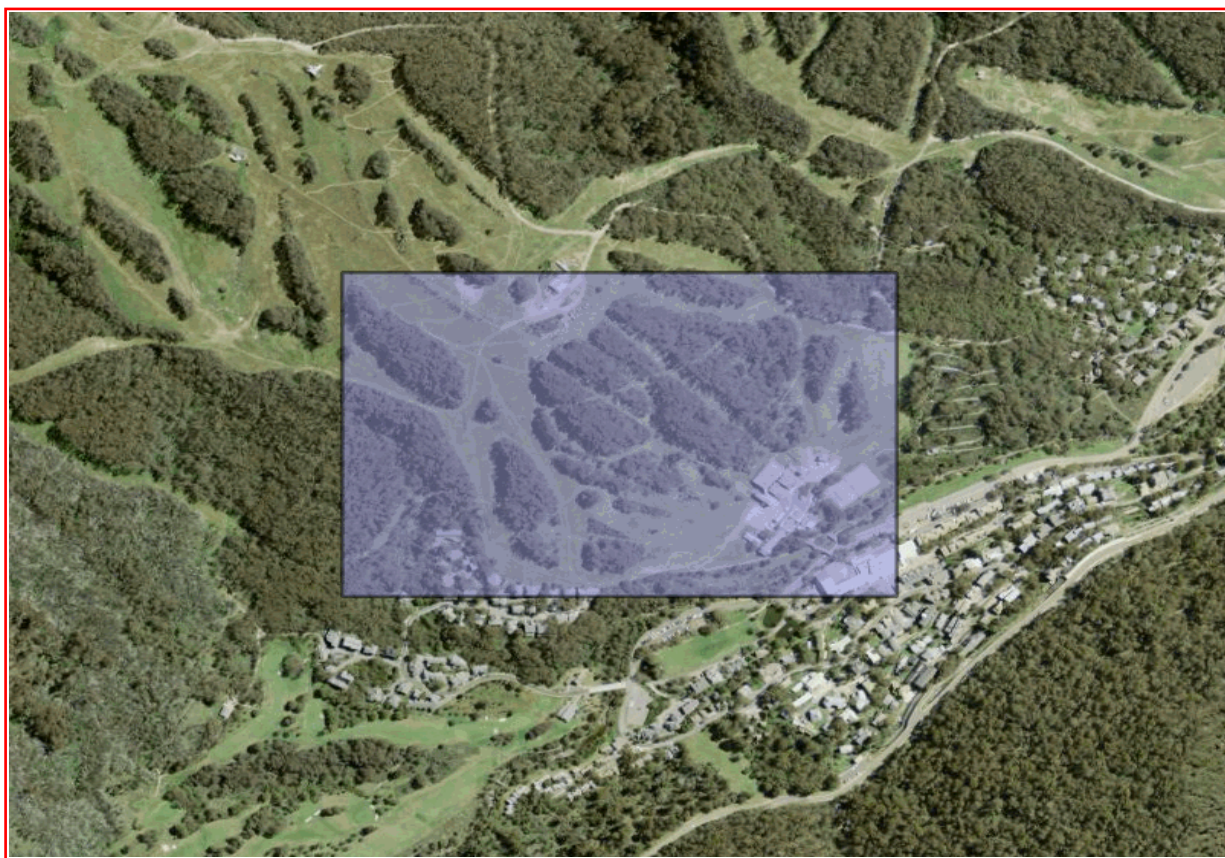

A search of Heritage NSW AHIMS Web Services (Aboriginal Heritage Information Management System) has shown that:

| | |
|---|---|
| 0 | Aboriginal sites are recorded in or near the above location. |
| 0 | Aboriginal places have been declared in or near the above location. * |

If your search shows Aboriginal sites or places what should you do?

- You must do an extensive search if AHIMS has shown that there are Aboriginal sites or places recorded in the search area.
- If you are checking AHIMS as a part of your due diligence, refer to the next steps of the Due Diligence Code of practice.
- You can get further information about Aboriginal places by looking at the gazettal notice that declared it. Aboriginal places gazetted after 2001 are available on the [NSW Government Gazette \(https://www.legislation.nsw.gov.au/gazette\)](https://www.legislation.nsw.gov.au/gazette) website. Gazettal notices published prior to 2001 can be obtained from Heritage NSW upon request

Important information about your AHIMS search

- The information derived from the AHIMS search is only to be used for the purpose for which it was requested. It is not be made available to the public.
- AHIMS records information about Aboriginal sites that have been provided to Heritage NSW and Aboriginal places that have been declared by the Minister;
- Information recorded on AHIMS may vary in its accuracy and may not be up to date. Location details are recorded as grid references and it is important to note that there may be errors or omissions in these recordings,
- Some parts of New South Wales have not been investigated in detail and there may be fewer records of Aboriginal sites in those areas. These areas may contain Aboriginal sites which are not recorded on AHIMS.
- Aboriginal objects are protected under the National Parks and Wildlife Act 1974 even if they are not recorded as a site on AHIMS.
- This search can form part of your due diligence and remains valid for 12 months.



EPBC Act Protected Matters Report

This report provides general guidance on matters of national environmental significance and other matters protected by the EPBC Act in the area you have selected. Please see the caveat for interpretation of information provided here.

Report created: 21-Jul-2022

[Summary](#)

[Details](#)

[Matters of NES](#)

[Other Matters Protected by the EPBC Act](#)

[Extra Information](#)

[Caveat](#)

[Acknowledgements](#)

Summary

Matters of National Environment Significance

This part of the report summarises the matters of national environmental significance that may occur in, or may relate to, the area you nominated. Further information is available in the detail part of the report, which can be accessed by scrolling or following the links below. If you are proposing to undertake an activity that may have a significant impact on one or more matters of national environmental significance then you should consider the [Administrative Guidelines on Significance](#).

| | |
|--|------|
| World Heritage Properties: | None |
| National Heritage Places: | 2 |
| Wetlands of International Importance (Ramsar | 1 |
| Great Barrier Reef Marine Park: | None |
| Commonwealth Marine Area: | None |
| Listed Threatened Ecological Communities: | 2 |
| Listed Threatened Species: | 27 |
| Listed Migratory Species: | 11 |

Other Matters Protected by the EPBC Act

This part of the report summarises other matters protected under the Act that may relate to the area you nominated. Approval may be required for a proposed activity that significantly affects the environment on Commonwealth land, when the action is outside the Commonwealth land, or the environment anywhere when the action is taken on Commonwealth land. Approval may also be required for the Commonwealth or Commonwealth agencies proposing to take an action that is likely to have a significant impact on the

The EPBC Act protects the environment on Commonwealth land, the environment from the actions taken on Commonwealth land, and the environment from actions taken by Commonwealth agencies. As heritage values of a place are part of the 'environment', these aspects of the EPBC Act protect the Commonwealth Heritage values of a Commonwealth Heritage place. Information on the new heritage laws can be found at <http://www.environment.gov.au/heritage>

A [permit](#) may be required for activities in or on a Commonwealth area that may affect a member of a listed threatened species or ecological community, a member of a listed migratory species, whales and other cetaceans, or a member of a listed marine species.

| | |
|---|------|
| Commonwealth Lands: | None |
| Commonwealth Heritage Places: | None |
| Listed Marine Species: | 16 |
| Whales and Other Cetaceans: | None |
| Critical Habitats: | None |
| Commonwealth Reserves Terrestrial: | None |
| Australian Marine Parks: | None |
| Habitat Critical to the Survival of Marine Turtles: | None |

Extra Information

This part of the report provides information that may also be relevant to the area you have

| | |
|---|------|
| State and Territory Reserves: | 1 |
| Regional Forest Agreements: | 1 |
| Nationally Important Wetlands: | None |
| EPBC Act Referrals: | 4 |
| Key Ecological Features (Marine): | None |
| Biologically Important Areas: | None |
| Bioregional Assessments: | None |
| Geological and Bioregional Assessments: | None |

Details

Matters of National Environmental Significance

National Heritage Places

[Resource Information]

| Name | State | Legal Status | Buffer Status |
|---|-------|--------------|-----------------|
| Historic | | | |
| Snowy Mountains Scheme | NSW | Listed place | In feature area |
| Natural | | | |
| Australian Alps National Parks and Reserves | ACT | Listed place | In feature area |

Wetlands of International Importance (Ramsar Wetlands)

[Resource Information]

| Ramsar Site Name | Proximity | Buffer Status |
|---------------------------|----------------------------|-----------------|
| Blue lake | Within 10km of Ramsar site | In feature area |

Listed Threatened Ecological Communities

[Resource Information]

For threatened ecological communities where the distribution is well known, maps are derived from recovery plans, State vegetation maps, remote sensing imagery and other sources. Where threatened ecological community distributions are less well known, existing vegetation maps and point location data are used to produce indicative distribution maps.

Status of Vulnerable, Disallowed and Ineligible are not MNES under the EPBC Act.

| Community Name | Threatened Category | Presence Text | Buffer Status |
|--|-----------------------|--------------------------------------|-----------------|
| Alpine Sphagnum Bogs and Associated Fens | Endangered | Community known to occur within area | In feature area |
| Natural Temperate Grassland of the South Eastern Highlands | Critically Endangered | Community may occur within area | In feature area |

Listed Threatened Species

[Resource Information]

Status of Conservation Dependent and Extinct are not MNES under the EPBC Act.

Number is the current name ID.

| Scientific Name | Threatened Category | Presence Text | Buffer Status |
|--|-----------------------|---|-----------------|
| BIRD | | | |
| Calidris ferruginea Curlew Sandpiper [856] | Critically Endangered | Species or species habitat may occur within area | In feature area |
| Callocephalon fimbriatum Gang-gang Cockatoo [768] | Endangered | Species or species habitat known to occur within area | In feature area |

| Scientific Name | Threatened Category | Presence Text | Buffer Status |
|--|-----------------------|--|-----------------|
| Hirundapus caudacutus White-throated Needletail [682] | Vulnerable | Species or species habitat known to occur within area | In feature area |
| Numenius madagascariensis Eastern Curlew, Far Eastern Curlew [847] | Critically Endangered | Species or species habitat may occur within area | In feature area |
| Pycnoptilus floccosus Pilotbird [525] | Vulnerable | Species or species habitat known to occur within area | In feature area |
| Rostratula australis Australian Painted Snipe [77037] | Endangered | Species or species habitat may occur within area | In feature area |
| FISH | | | |
| Prototroctes maraena Australian Grayling [26179] | Vulnerable | Species or species habitat may occur within area | In feature area |
| FROG | | | |
| Litoria verreauxii alpina Alpine Tree Frog, Verreaux's Alpine Tree Frog [66669] | Vulnerable | Species or species habitat likely to occur within area | In feature area |
| MAMMAL | | | |
| Burramys parvus Mountain Pygmy-possum [267] | Endangered | Species or species habitat may occur within area | In feature area |
| Dasyurus maculatus maculatus (SE mainland population) Spot-tailed Quoll, Spotted-tail Quoll, Tiger Quoll (southeastern mainland population) [75184] | Endangered | Species or species habitat likely to occur within area | In feature area |
| Mastacomys fuscus mordicus Broad-toothed Rat (mainland), Tooarrana [87617] | Vulnerable | Species or species habitat known to occur within area | In feature area |
| Petaurus australis australis Yellow-bellied Glider (south-eastern) [87600] | Vulnerable | Species or species habitat may occur within area | In feature area |
| Pseudomys fumeus Smoky Mouse, Konoom [88] | Endangered | Species or species habitat likely to occur within area | In feature area |

| Scientific Name | Threatened Category | Presence Text | Buffer Status |
|--|-----------------------|--|---------------------|
| PLANT | | | |
| Argyrotegium nitidulum Shining Cudweed [82043] | Vulnerable | Species or species habitat likely to occur within area | In buffer area only |
| Calotis glandulosa Mauve Burr-daisy [7842] | Vulnerable | Species or species habitat may occur within area | In feature area |
| Colobanthus curtisiae Curtis' Colobanth [23961] | Vulnerable | Species or species habitat may occur within area | In feature area |
| Glycine latrobeana Clover Glycine, Purple Clover [13910] | Vulnerable | Species or species habitat may occur within area | In feature area |
| Leucochrysum albicans subsp. tricolor Hoary Sunray, Grassland Paper-daisy [89104] | Endangered | Species or species habitat may occur within area | In feature area |
| Pimelea bracteata [8125] | Critically Endangered | Species or species habitat may occur within area | In feature area |
| Prasophyllum bagoense Bago Leek-orchid [84276] | Critically Endangered | Species or species habitat may occur within area | In buffer area only |
| Prasophyllum petilum Tarengo Leek Orchid [55144] | Endangered | Species or species habitat may occur within area | In feature area |
| Pterostylis oreophila Blue-tongued Orchid, Kiandra Greenhood [22903] | Critically Endangered | Species or species habitat likely to occur within area | In feature area |
| Ranunculus anemoneus Anemone Buttercup [14889] | Vulnerable | Species or species habitat likely to occur within area | In buffer area only |
| Thesium australe Austral Toadflax, Toadflax [15202] | Vulnerable | Species or species habitat likely to occur within area | In feature area |

| Scientific Name | Threatened Category | Presence Text | Buffer Status |
|--|---------------------|--|-----------------|
| Xerochrysum palustre Swamp Everlasting, Swamp Paper Daisy [76215] | Vulnerable | Species or species habitat may occur within area | In feature area |

| REPTILE | | | |
|--|------------|--|-----------------|
| Cyclodomorphus praealtus Alpine She-oak Skink [64721] | Endangered | Species or species habitat likely to occur within area | In feature area |
| Liopholis guthega Guthega Skink [83079] | Endangered | Species or species habitat known to occur within area | In feature area |

| Listed Migratory Species | | [Resource Information] | |
|---|---------------------|--|-----------------|
| Scientific Name | Threatened Category | Presence Text | Buffer Status |
| Migratory Marine Birds | | | |
| Apus pacificus Fork-tailed Swift [678] | | Species or species habitat likely to occur within area | In feature area |

| Migratory Terrestrial Species | | | |
|--|------------|---|-----------------|
| Hirundapus caudacutus White-throated Needletail [682] | Vulnerable | Species or species habitat known to occur within area | In feature area |
| Motacilla flava Yellow Wagtail [644] | | Species or species habitat may occur within area | In feature area |
| Myiagra cyanoleuca Satin Flycatcher [612] | | Species or species habitat known to occur within area | In feature area |
| Rhipidura rufifrons Rufous Fantail [592] | | Species or species habitat known to occur within area | In feature area |

| Migratory Wetlands Species | | | |
|--|--|--|-----------------|
| Actitis hypoleucos Common Sandpiper [59309] | | Species or species habitat may occur within area | In feature area |
| Calidris acuminata Sharp-tailed Sandpiper [874] | | Species or species habitat may occur within area | In feature area |

| Scientific Name | Threatened Category | Presence Text | Buffer Status |
|---|-----------------------|--|-----------------|
| Calidris ferruginea Curlew Sandpiper [856] | Critically Endangered | Species or species habitat may occur within area | In feature area |
| Calidris melanotos Pectoral Sandpiper [858] | | Species or species habitat may occur within area | In feature area |
| Gallinago hardwickii Latham's Snipe, Japanese Snipe [863] | | Species or species habitat likely to occur within area | In feature area |
| Numenius madagascariensis Eastern Curlew, Far Eastern Curlew [847] | Critically Endangered | Species or species habitat may occur within area | In feature area |

Other Matters Protected by the EPBC Act

| Listed Marine Species | | [Resource Information] | |
|---|---------------------|--|-----------------|
| Scientific Name | Threatened Category | Presence Text | Buffer Status |
| Bird | | | |
| Actitis hypoleucos Common Sandpiper [59309] | | Species or species habitat may occur within area | In feature area |
| Apus pacificus Fork-tailed Swift [678] | | Species or species habitat likely to occur within area overfly marine area | In feature area |
| Bubulcus ibis as Ardea ibis Cattle Egret [66521] | | Species or species habitat may occur within area overfly marine area | In feature area |
| Calidris acuminata Sharp-tailed Sandpiper [874] | | Species or species habitat may occur within area | In feature area |
| Calidris ferruginea Curlew Sandpiper [856] | | Species or species habitat may occur within area overfly marine area | In feature area |

| Scientific Name | Threatened Category | Presence Text | Buffer Status |
|---|-----------------------|--|-----------------|
| Calidris melanotos Pectoral Sandpiper [858] | | Species or species habitat may occur within area overfly marine area | In feature area |
| Gallinago hardwickii Latham's Snipe, Japanese Snipe [863] | | Species or species habitat likely to occur within area overfly marine area | In feature area |
| Haliaeetus leucogaster White-bellied Sea-Eagle [943] | | Species or species habitat may occur within area | In feature area |
| Hirundapus caudacutus White-throated Needletail [682] | Vulnerable | Species or species habitat known to occur within area overfly marine area | In feature area |
| Merops ornatus Rainbow Bee-eater [670] | | Species or species habitat may occur within area overfly marine area | In feature area |
| Motacilla flava Yellow Wagtail [644] | | Species or species habitat may occur within area overfly marine area | In feature area |
| Myiagra cyanoleuca Satin Flycatcher [612] | | Species or species habitat known to occur within area overfly marine area | In feature area |
| Neophema chrysostoma Blue-winged Parrot [726] | | Species or species habitat likely to occur within area overfly marine area | In feature area |
| Numenius madagascariensis Eastern Curlew, Far Eastern Curlew [847] | Critically Endangered | Species or species habitat may occur within area | In feature area |
| Rhipidura rufifrons Rufous Fantail [592] | | Species or species habitat known to occur within area overfly marine area | In feature area |

| Scientific Name | Threatened Category | Presence Text | Buffer Status |
|--|---------------------|--|-----------------|
| Rostratula australis as Rostratula benghalensis (sensu lato) | | | |
| Australian Painted Snipe [77037] | Endangered | Species or species habitat may occur within area overfly marine area | In feature area |

Extra Information

| State and Territory Reserves | | | [Resource Information] |
|------------------------------|---------------|-------|--|
| Protected Area Name | Reserve Type | State | Buffer Status |
| Kosciuszko | National Park | NSW | In feature area |

| Regional Forest Agreements | | | [Resource Information] |
|---|--|-----------------|--|
| Note that all areas with completed RFAs have been included. | | | |
| RFA Name | | State | Buffer Status |
| Southern RFA | | New South Wales | In feature area |

| EPBC Act Referrals | | | [Resource Information] | |
|--|-----------|---|--|-----------------|
| Title of referral | Reference | Referral Outcome | Assessment Status | Buffer Status |
| Not controlled action | | | | |
| Improving rabbit biocontrol: releasing another strain of RHDV, sthrn two thirds of Australia | 2015/7522 | Not Controlled Action | Completed | In feature area |
| INDIGO Central Submarine Telecommunications Cable | 2017/8127 | Not Controlled Action | Completed | In feature area |
| Not controlled action (particular manner) | | | | |
| Aerial baiting for wild dog control | 2006/2713 | Not Controlled Action (Particular Manner) | Post-Approval | In feature area |
| INDIGO Marine Cable Route Survey (INDIGO) | 2017/7996 | Not Controlled Action (Particular Manner) | Post-Approval | In feature area |

Caveat

1 PURPOSE

This report is designed to assist in identifying the location of matters of national environmental significance (MNES) and other matters protected by the Environment Protection and Biodiversity Conservation Act 1999 (Cth) (EPBC Act) which may be relevant in determining obligations and requirements under the EPBC Act.

The report contains the mapped locations of:

- World and National Heritage properties;
- Wetlands of International and National Importance;
- Commonwealth and State/Territory reserves;
- distribution of listed threatened, migratory and marine species;
- listed threatened ecological communities; and
- other information that may be useful as an indicator of potential habitat value.

2 DISCLAIMER

This report is not intended to be exhaustive and should only be relied upon as a general guide as mapped data is not available for all species or ecological communities listed under the EPBC Act (see below). Persons seeking to use the information contained in this report to inform the referral of a proposed action under the EPBC Act should consider the limitations noted below and whether additional information is required to determine the existence and location of MNES and other protected matters.

Where data are available to inform the mapping of protected species, the presence type (e.g. known, likely or may occur) that can be determined from the data is indicated in general terms. It is the responsibility of any person using or relying on the information in this report to ensure that it is suitable for the circumstances of any proposed use. The Commonwealth cannot accept responsibility for the consequences of any use of the report or any part thereof. To the maximum extent allowed under governing law, the Commonwealth will not be liable for any loss or damage that may be occasioned directly or indirectly through the use of, or reliance

3 DATA SOURCES

Threatened ecological communities

For threatened ecological communities where the distribution is well known, maps are generated based on information contained in recovery plans, State vegetation maps and remote sensing imagery and other sources. Where threatened ecological community distributions are less well known, existing vegetation maps and point location data are used to produce indicative distribution maps.

Threatened, migratory and marine species

Threatened, migratory and marine species distributions have been discerned through a variety of methods. Where distributions are well known and if time permits, distributions are inferred from either thematic spatial data (i.e. vegetation, soils, geology, elevation, aspect, terrain, etc.) together with point locations and described habitat; or modelled (MAXENT or BIOCLIM habitat modelling) using

Where little information is available for a species or large number of maps are required in a short time-frame, maps are derived either from 0.04 or 0.02 decimal degree cells; by an automated process using polygon capture techniques (static two kilometre grid cells, alpha-hull and convex hull); or captured manually or by using topographic features (national park boundaries, islands, etc.).

In the early stages of the distribution mapping process (1999-early 2000s) distributions were defined by degree blocks, 100K or 250K map sheets to rapidly create distribution maps. More detailed distribution mapping methods are used to update these distributions

4 LIMITATIONS

The following species and ecological communities have not been mapped and do not appear in this report:

- threatened species listed as extinct or considered vagrants;
- some recently listed species and ecological communities;
- some listed migratory and listed marine species, which are not listed as threatened species; and
- migratory species that are very widespread, vagrant, or only occur in Australia in small numbers.

The following groups have been mapped, but may not cover the complete distribution of the species:

- listed migratory and/or listed marine seabirds, which are not listed as threatened, have only been mapped for recorded
- seals which have only been mapped for breeding sites near the Australian continent

The breeding sites may be important for the protection of the Commonwealth Marine environment.

Refer to the metadata for the feature group (using the Resource Information link) for the currency of the information.

Acknowledgements

This database has been compiled from a range of data sources. The department acknowledges the following custodians who have contributed valuable data and advice:

- [-Office of Environment and Heritage, New South Wales](#)
- [-Department of Environment and Primary Industries, Victoria](#)
- [-Department of Primary Industries, Parks, Water and Environment, Tasmania](#)
- [-Department of Environment, Water and Natural Resources, South Australia](#)
- [-Department of Land and Resource Management, Northern Territory](#)
- [-Department of Environmental and Heritage Protection, Queensland](#)
- [-Department of Parks and Wildlife, Western Australia](#)
- [-Environment and Planning Directorate, ACT](#)
- [-Birdlife Australia](#)
- [-Australian Bird and Bat Banding Scheme](#)
- [-Australian National Wildlife Collection](#)
- [-Natural history museums of Australia](#)
- [-Museum Victoria](#)
- [-Australian Museum](#)
- [-South Australian Museum](#)
- [-Queensland Museum](#)
- [-Online Zoological Collections of Australian Museums](#)
- [-Queensland Herbarium](#)
- [-National Herbarium of NSW](#)
- [-Royal Botanic Gardens and National Herbarium of Victoria](#)
- [-Tasmanian Herbarium](#)
- [-State Herbarium of South Australia](#)
- [-Northern Territory Herbarium](#)
- [-Western Australian Herbarium](#)
- [-Australian National Herbarium, Canberra](#)
- [-University of New England](#)
- [-Ocean Biogeographic Information System](#)
- [-Australian Government, Department of Defence](#)
- [Forestry Corporation, NSW](#)
- [-Geoscience Australia](#)
- [-CSIRO](#)
- [-Australian Tropical Herbarium, Cairns](#)
- [-eBird Australia](#)
- [-Australian Government – Australian Antarctic Data Centre](#)
- [-Museum and Art Gallery of the Northern Territory](#)
- [-Australian Government National Environmental Science Program](#)
- [-Australian Institute of Marine Science](#)
- [-Reef Life Survey Australia](#)
- [-American Museum of Natural History](#)
- [-Queen Victoria Museum and Art Gallery, Inveresk, Tasmania](#)
- [-Tasmanian Museum and Art Gallery, Hobart, Tasmania](#)
- [-Other groups and individuals](#)

The Department is extremely grateful to the many organisations and individuals who provided expert advice and information on numerous draft distributions.

Please feel free to provide feedback via the [Contact Us](#) page.

[© Commonwealth of Australia](#)

Department of Agriculture Water and the Environment

GPO Box 858

Canberra City ACT 2601 Australia

+61 2 6274 1111